WATKINS GLEN

N. Y.

F
129
W4W4

CITY OF WACHUSETT

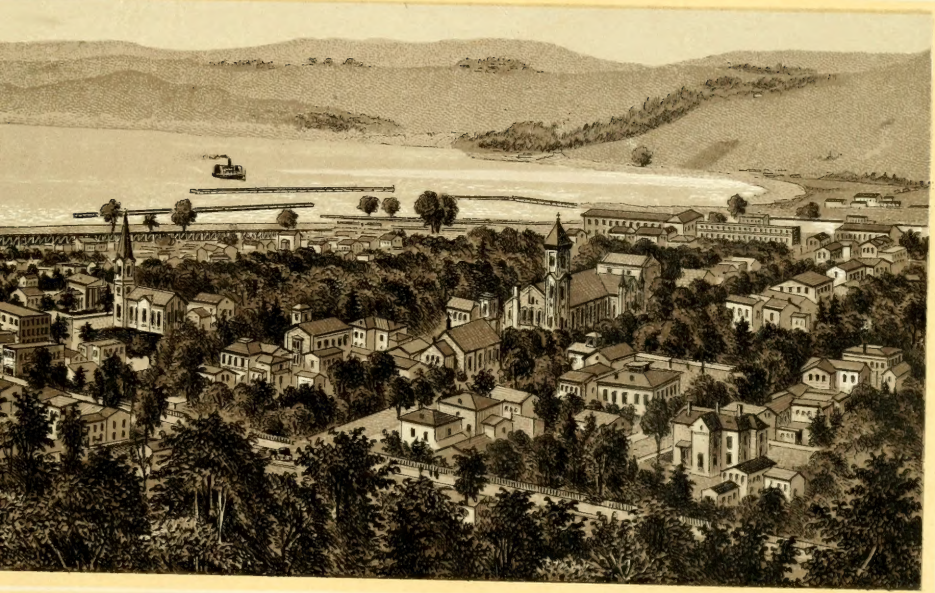

A LAKE

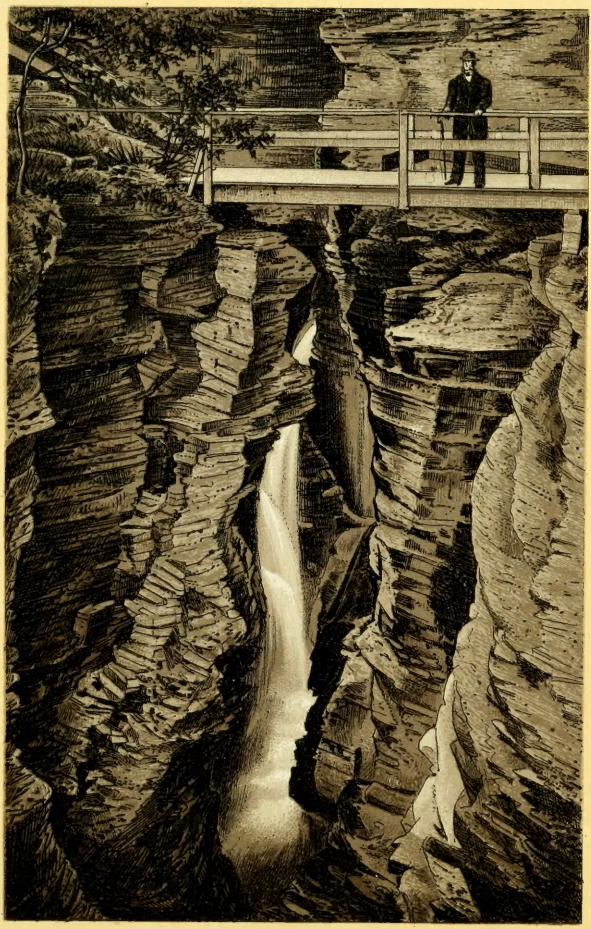

WATKINS GLEN.- ENTRANCE GORGE.

MINNEHAHA FALLS.

CAVERN CASCADE - IN WINTER.

WHIRLWIND GORGE & LONG STAIRS.

CATHEDRAL.

RAINBOW FALLS.

SPIRAL GORGE.

PLUTO FALLS.

ARTIST'S DREAM.

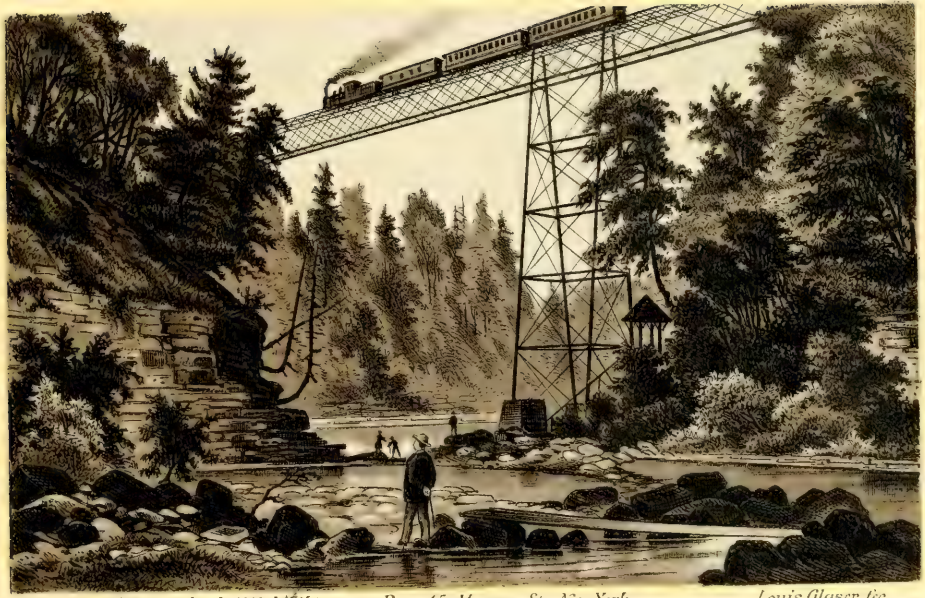

Published & Copyrighted, 1882, by Wittemann Bros., 45 Murray St. New York. *Louis Glaser, fec.*

VIADUCT OF THE SYRACUSE, GENEVA & CORNING R.R.

LIBRARY OF CONGRESS
CITY OF WASHINGTON

LIBRARY OF CONGRESS.

Chap. .....

Shelf .....

UNITED STATES OF AMERICA.

LIBRARY OF CONGRESS
0 014 205 737 2

0 014 205 737 2

LIBRARY OF CONGRESS
0 014 205 737 2